

SPECIFICATION OF WORK:
 BRICK WORK IN CM 1:5 MIX.
 RCC SLAB, LINTEL, SUNSHADE.
 ROOF IN RCC 1:2:4 MIX
 RCC 1:4:8 MIX
 WEATHERING COURSE LAMP TO SLOPE

SCHEDULE OF JOINERY:

D2: DOOR 3'6" x 7'0"	1007 x 2134
D: DOOR 3'0" x 7'0"	914 x 2134
D1: DOOR 2'6" x 7'0"	762 x 2134
W1D: WINDOW/DOOR 6'0" x 7'0"	1827 x 2134
W: 5'0" x 4'6"	1530 x 1372
W1: 3'6" x 4'6"	1070 x 1372
W2: 6'0" x 4'6"	1827 x 1372
V: 3'0" x 2'0"	914 x 610
V1: 4'0" x 2'0"	1220 x 610

NOTES:
 PROPOSAL: [Symbol]
 EXISTING: [Symbol]
 BOUNDARY: [Symbol]
 ROADS: [Symbol]

STATEMENT OF AREAS:
 AREA OF LAND: 5830.00 SQ. FT. 542.33 SQ. ME
 GROUND FLOOR: 1800.00 SQ. FT. 169.53 SQ. ME
 FIRST FLOOR: 1600.00 SQ. FT. 149.53 SQ. ME
 (1) STAIR ROOM II FLOOR: 130.00 SQ. FT. 12.15 SQ. ME

P. C. GOWRI SHANKAR, B.E.
 Civil Engineer.
 Class I, Licensed Surveyor No: 257
 Corporation of Madras
 Off: 15/1, Govind in Road,
 (Near Srinivas Theatre)
 Vasi, Mambalam, MADRAS-33

PROPOSED RESIDENTIAL BUILDING
 AT NO: 4, RAJAKAN STREET,
 EKKATTUTHANGAL, MADRAS:
 OWNER: MV. D. SUGANTHA RAJ.

DRAWING SHOWS: PLAN, ELEVATION,
 AND SECTION.
 SCALE: 1/8" = 1'-0" OR 1:100

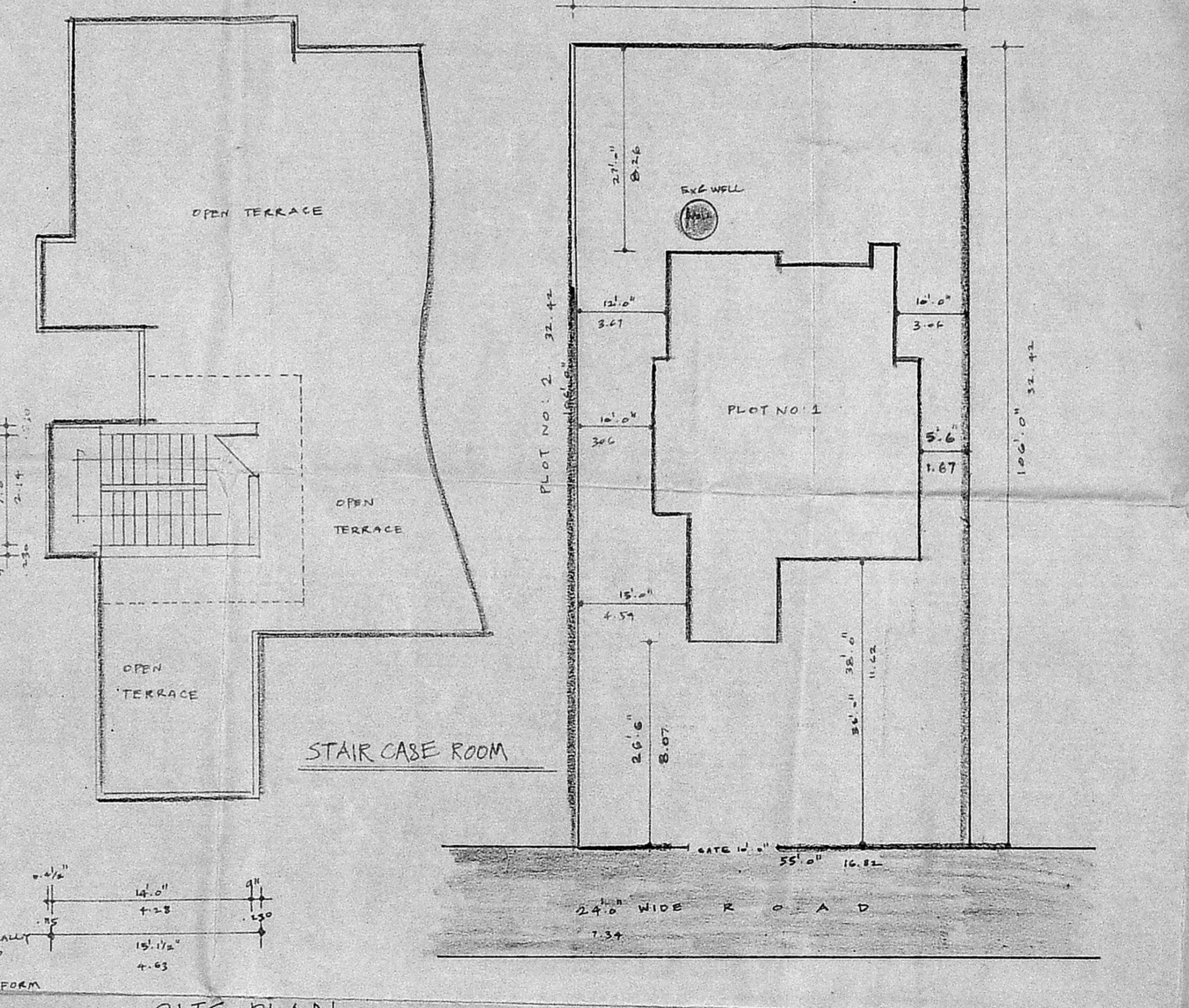
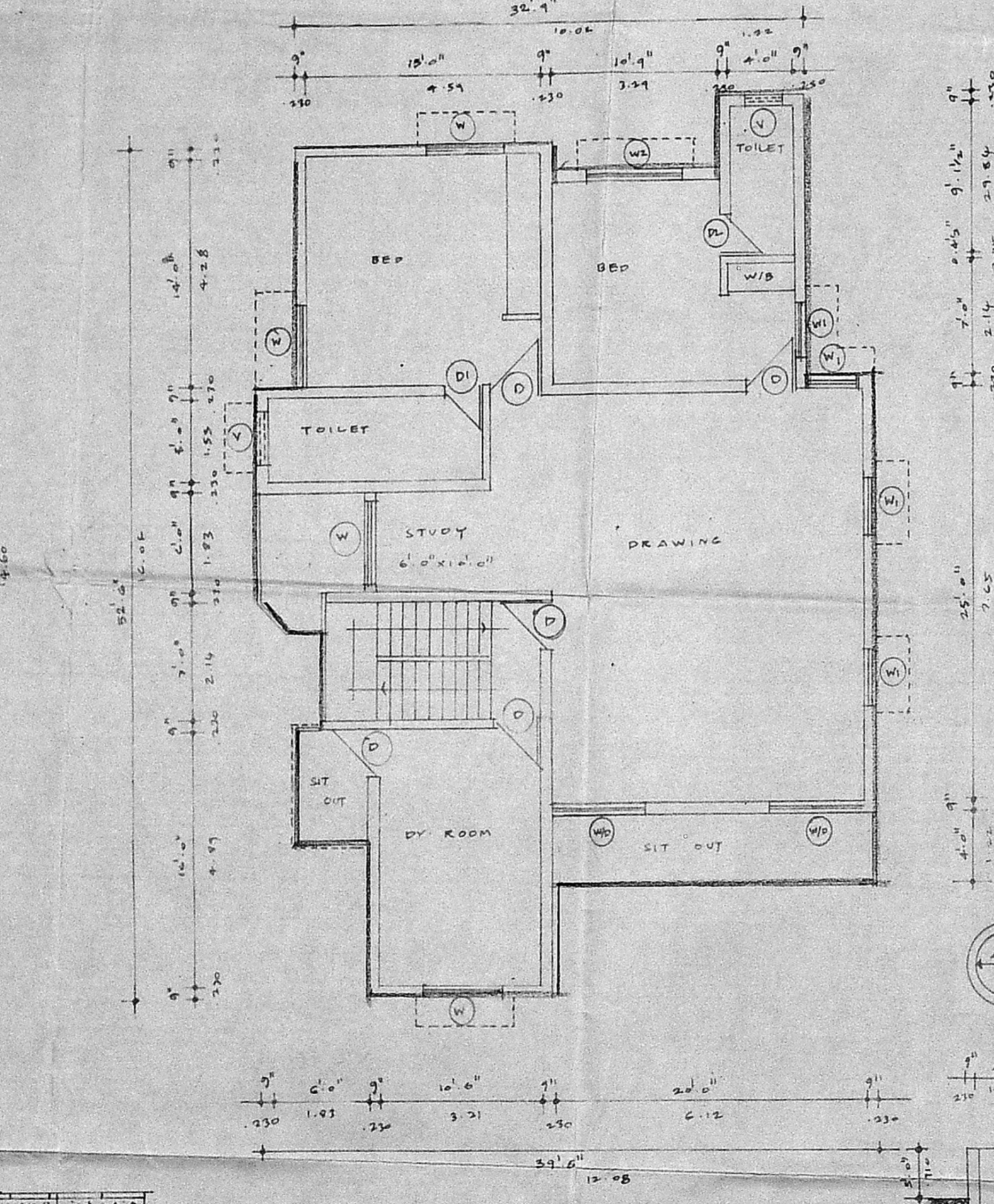
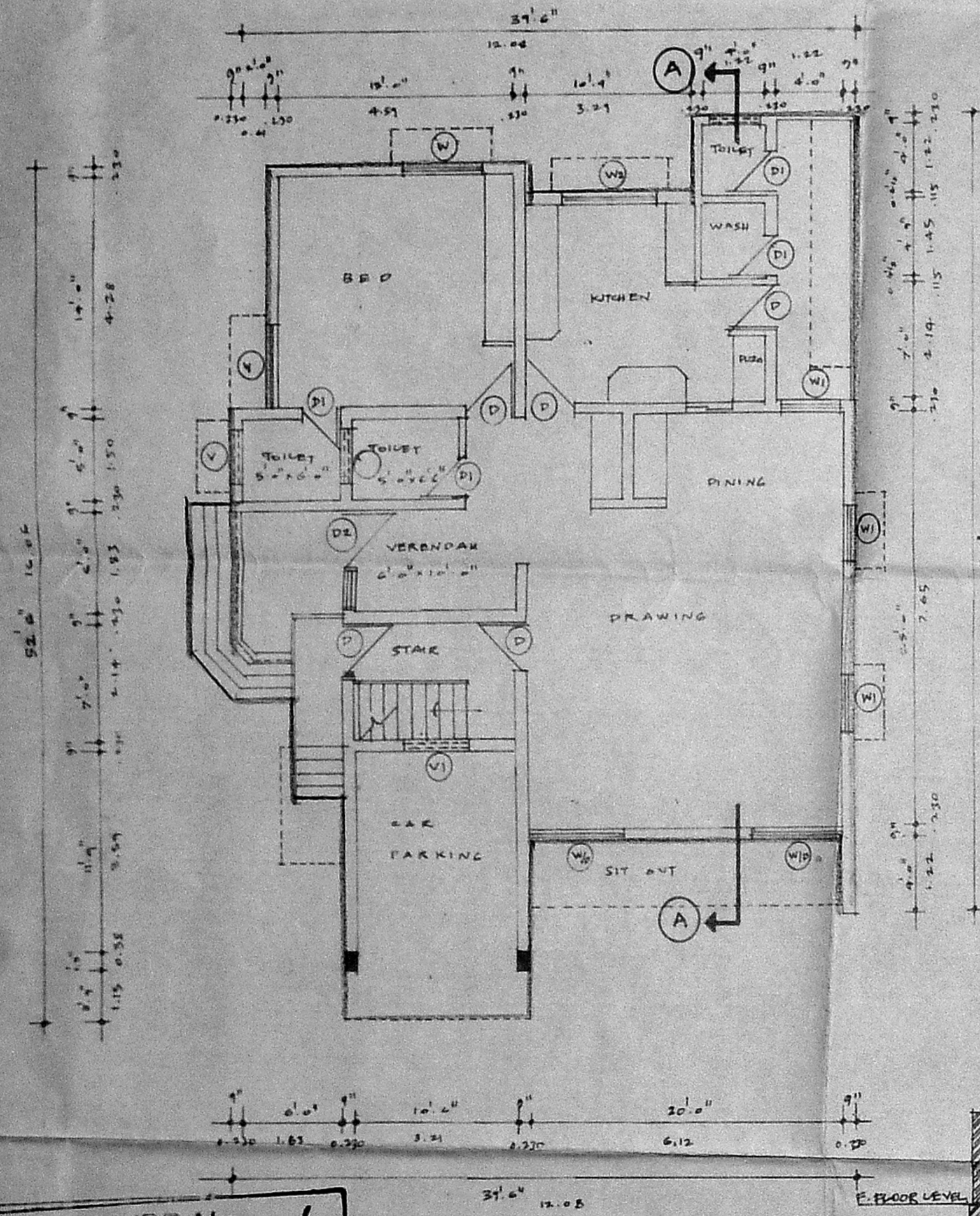

MMA (A)/PP NO. /
 EN: A2/7898/91
 Ass: Revised Plan 11.5.2011
 Scrutiny PART I PART II
 A.P. D.P.

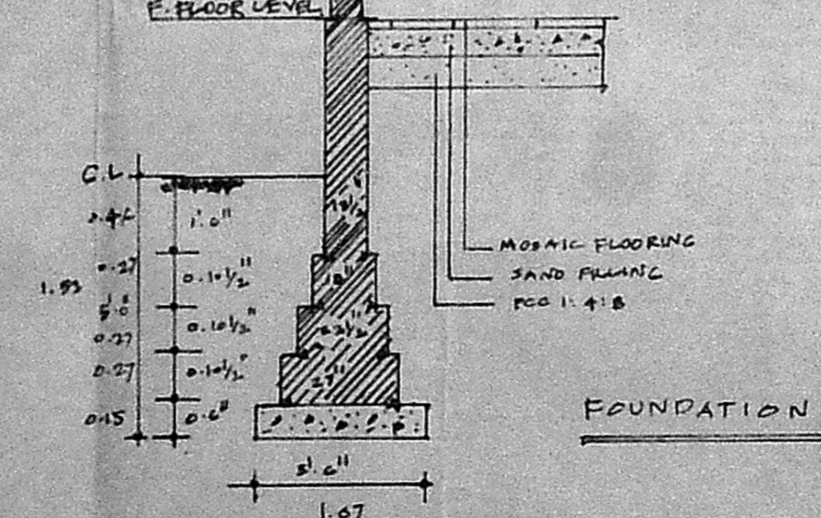

GF
 43'9" x 10'3" = 152.95 sq. ft.
 39'9" x 10'9" =
 16'6" x 14'9" =
 19'3" x 13'3" =
 7'9" x 15'0" =
 13'0" x 12'0" =
 FF - 00 -
 20'9" x 4'0" =
 8'0" x 5'0" =
 3'9" x 12'0" =

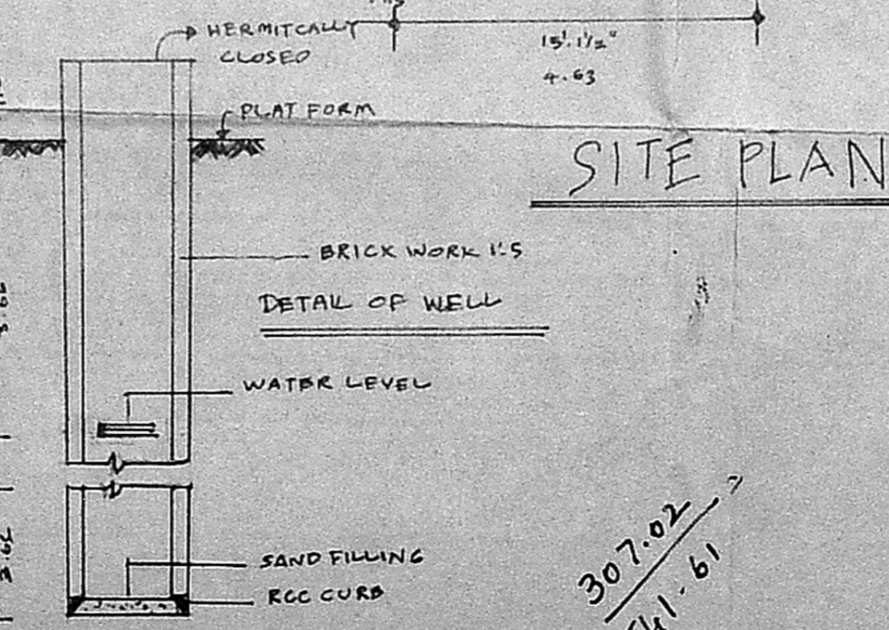

307.02
 541.61